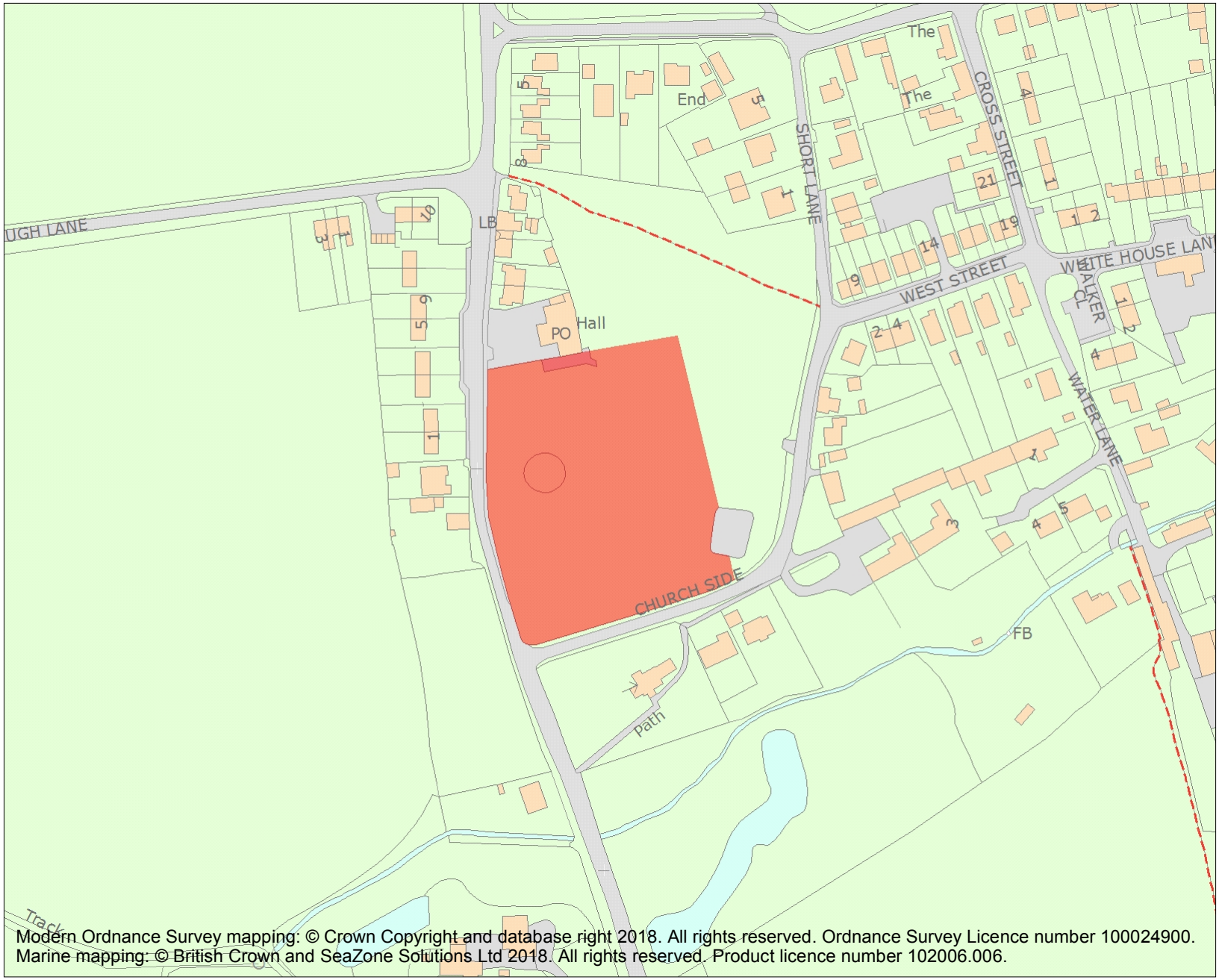

Modern Ordnance Survey mapping: © Crown Copyright and database right 2018. All rights reserved. Ordnance Survey Licence number 100024900.
Marine mapping: © British Crown and SeaZone Solutions Ltd 2018. All rights reserved. Product licence number 102006.006.

This is an A4 sized map and should be printed full size at A4 with no page scaling set.

Name: Bronze Age bowl barrow, Anglo-Saxon settlement and medieval manorial settlement

Heritage Category: Scheduling

List Entry No : 1435726

County:

District: North Lincolnshire

Parish: West Halton

Each official record of a scheduled monument contains a map. New entries on the schedule from 1988 onwards include a digitally created map which forms part of the official record. For entries created in the years up to and including 1987 a hand-drawn map forms part of the official record. The map here has been translated from the official map and that process may have introduced inaccuracies. Copies of maps that form part of the official record can be obtained from Historic England.

This map was delivered electronically and when printed may not be to scale and may be subject to distortions. All maps and grid references are for identification purposes only and must be read in conjunction with other information in the record.

List Entry NGR: SE9048620921

Map Scale: 1:2500

Print Date: 19 April 2024

Historic England

HistoricEngland.org.uk